

# Unlock the power of your SAP GRC Access Control solution

**Mohamed Bennadja, CEO, VASPP**

[m.bennadja@vaspp.fr](mailto:m.bennadja@vaspp.fr)

SAPinsider  
Las Vegas

---

**2023**

**SAP**insider



## **In This Session**

---

**List the main GRC Access Control blockers for ease User Adoption**

**How to empower your User Onboarding and GRC usage**

**Enhance the risk identification and collaboration**

**Offer strong analytical and reporting functionalities**

# What We'll Cover

---

- Discuss GRC Access Control “Pain points”
- Ensure the user adoption
- Smart Compliance Analytics
- Demo session
- Wrap-Up

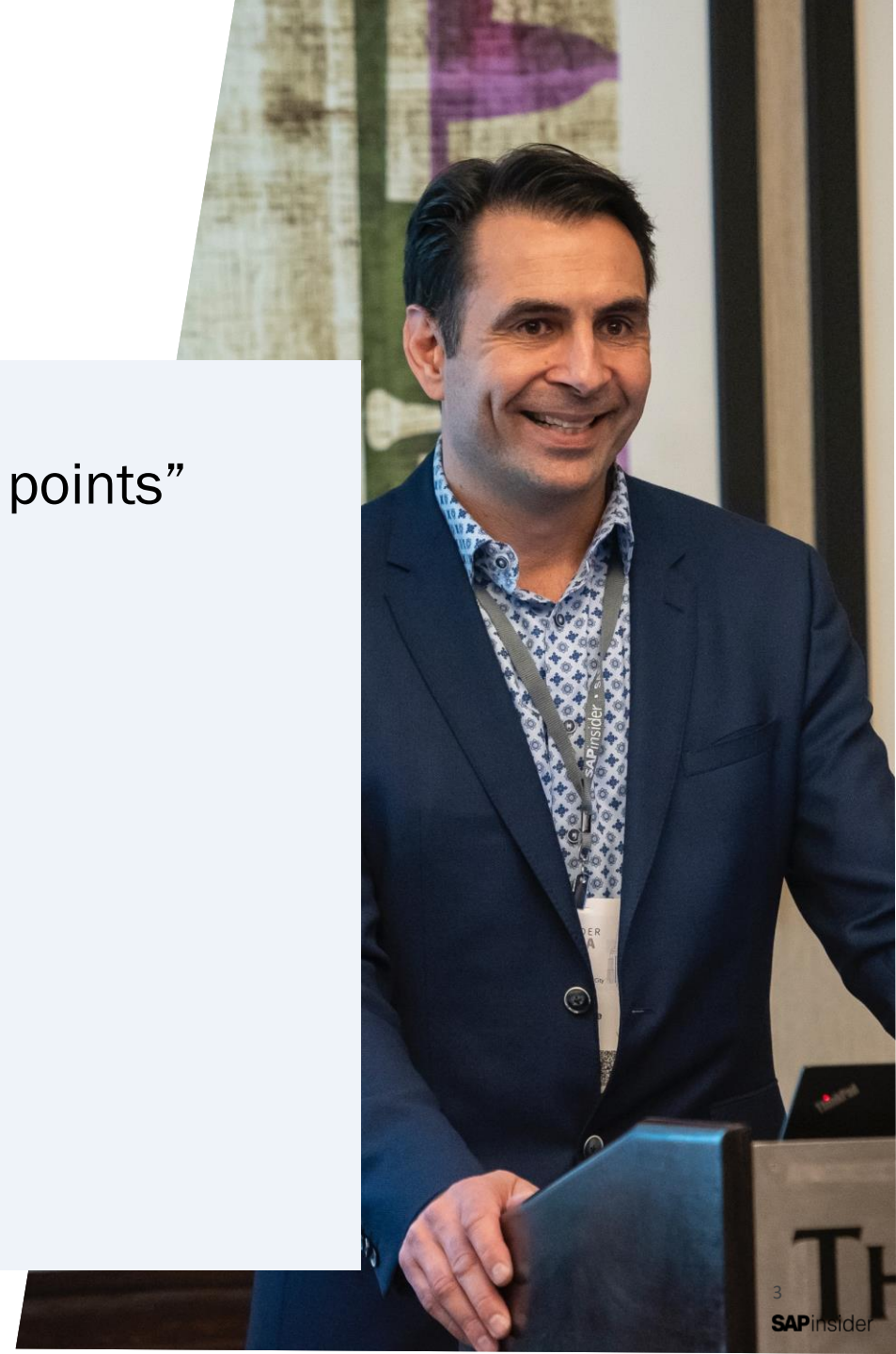

# Pain points

---

- ❑ Complexity
- ❑ User Adoption
- ❑ Employee's onboarding
- ❑ Risk readiness
- ❑ Reporting & Analytics

# Overview – SAP GRC

## Access Control

### Access Governance

SAP Governance Risk and Compliance (GRC) is the SAP solution implemented by for managing access risks and SoD controls for a range of SAP applications.



#### Automated Risk Matrix Management

Risk Matrix Maintenance through a validation Workflow for Audit traceability & compliance .

#### Certify authorizations

Certify that access assignments are still warranted

06



05



01



#### Analyze risk

Help to find and remediate SAP segregation of duties and critical access violations

02



#### Provision Users

Automate user access administration through a validation workflow to reach full audit traceability & compliance

03



#### Monitor privileges

Monitor emergency access and transaction usage by Consultants & Business

04



#### Manage roles

Define and maintain user roles in business terms, used for User Provisioning processes

# Complexity

---

As of today, GRC AC is seen as a very complex tool regarding the usability :

- ❑ A poor “User Experience” :

- Navigation struggle is impacting usage efficiency through the compliance processes and slows down onboarding automation

- ❑ Long learning curve

- It is very technical tool and may take some time for business users to become **proficient** in using it.

- ❑ Training - handover

- Can be very **time consuming**, tricky and costly for organizations. Moreover, a risk of business pushing the user management and risk assessments **burden to IT departments** is also a major issue for stakeholders

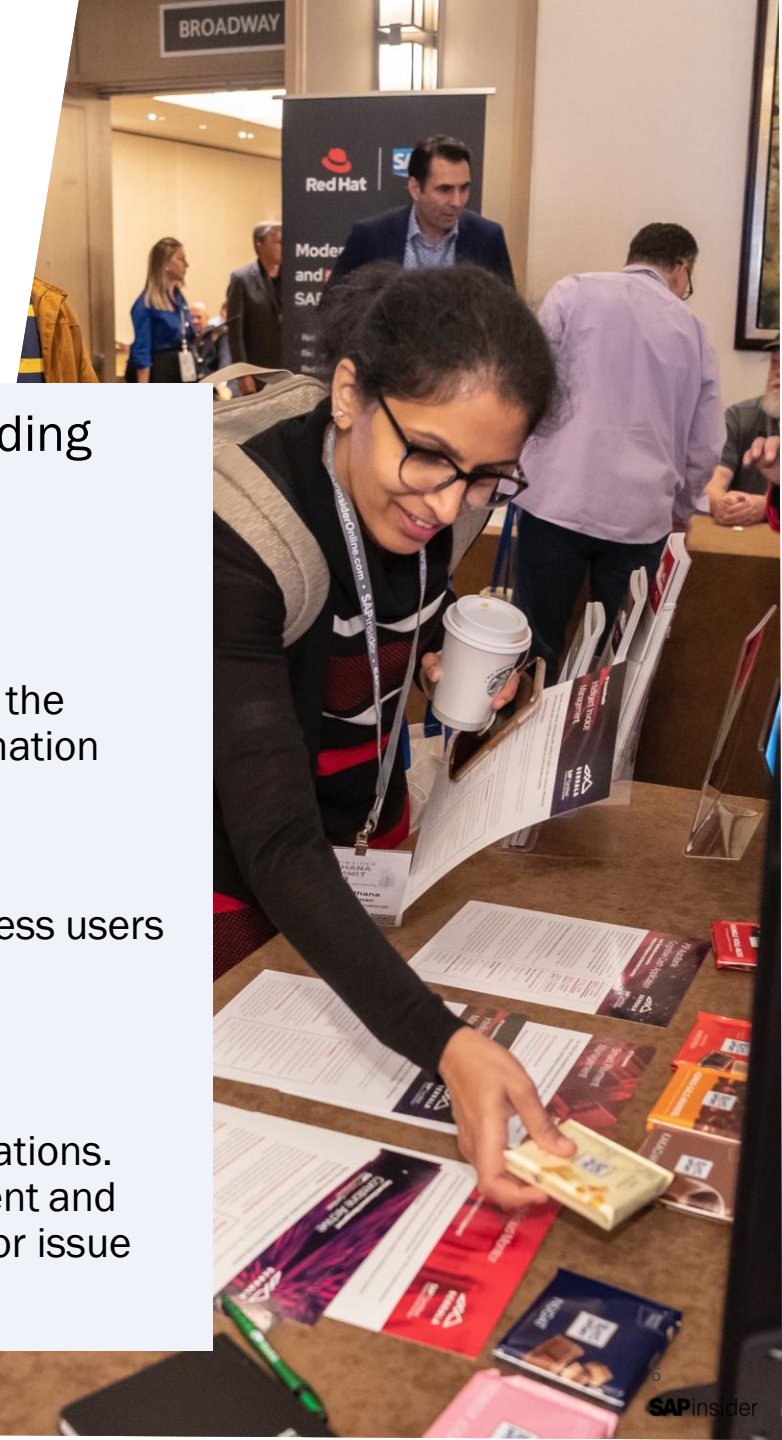



# User Adoption

---

## ❑ Buy-in from business

- The alignment between **productivity goals** and compliance objectives are the key to success

## ❑ Rejection impact

- Continue to use **manual or old methods** to complete tasks, which can be time-consuming, **less efficient** and prone to errors.

## ❑ Control bypass

- If users are not **fully engaged** in the new process, they may find ways to bypass controls, and open **security breaches** (*password sharing, user copy, anonymous access, ...*)

## ❑ Change resistance

- Negatively impact organizational risk culture and reduce compliant **automation** which leads to **ineffective** organizations

# Employee's onboarding

---

## ❑ Required access

- Assigning **accurate** authorization to individuals is crucial to perform their **job profiles**

## ❑ Over-privileges

- Difficulties to verify existing access rights to data with granting additional access rights can lead to security breaches

## ❑ Preventive risk assessment

- Ensuring compliant user assignment before providing permissions and authorizations is always a big challenge





## Risk readiness

---

### ❑ Risk exposure

- Lack of clear risk description for business users which could lead in **underestimating** the risk and not taking **appropriate action** to mitigate

### ❑ Complying with Policies

- Enable to develop and implement **effective risk** management strategies which can result in **ineffective controls**

### ❑ Additional risk identification

- Enhanced **documented** risk library will help identify appropriately the **security issues**, and cover potential **gaps** or weaknesses in the **control environment**

# Reporting & Analytics

## ❑ Access control reporting

- The interface output are a bit **intricated** and time-consuming, especially if an organization has numerous users and roles.

## ❑ Restricted features

- Reports are limited regarding business requirements to check role assignments, trends, and other pending items

## ❑ Analytics

- Absence of overall understanding and purpose, no high-level overview helping decision makers get an idea of how compliance is addressed across the organization. Globally lack of clear indicators



# Scenario 1 - NWBC

The onboarding process is cumbersome, and very technical, leading to incomplete or inaccurate access assignments.

- User Experience is very low
- Learning curve is high for the business users
- Multiple clicks to get to complete a single task
- Provide support is challenging
- User training is time consuming

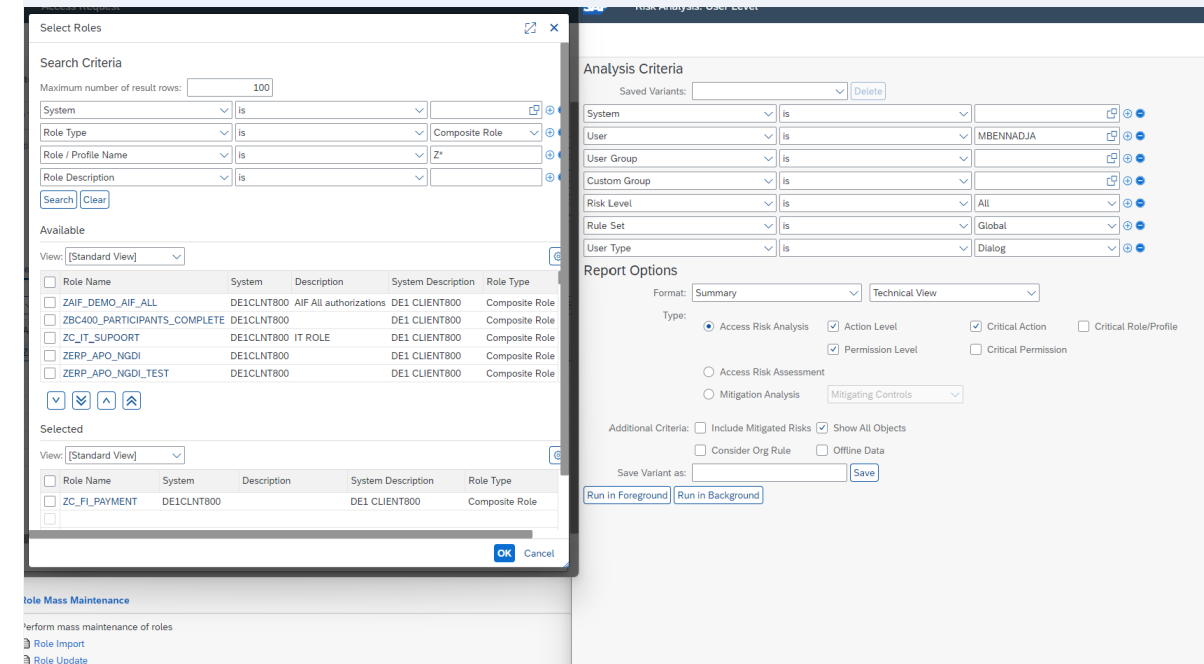
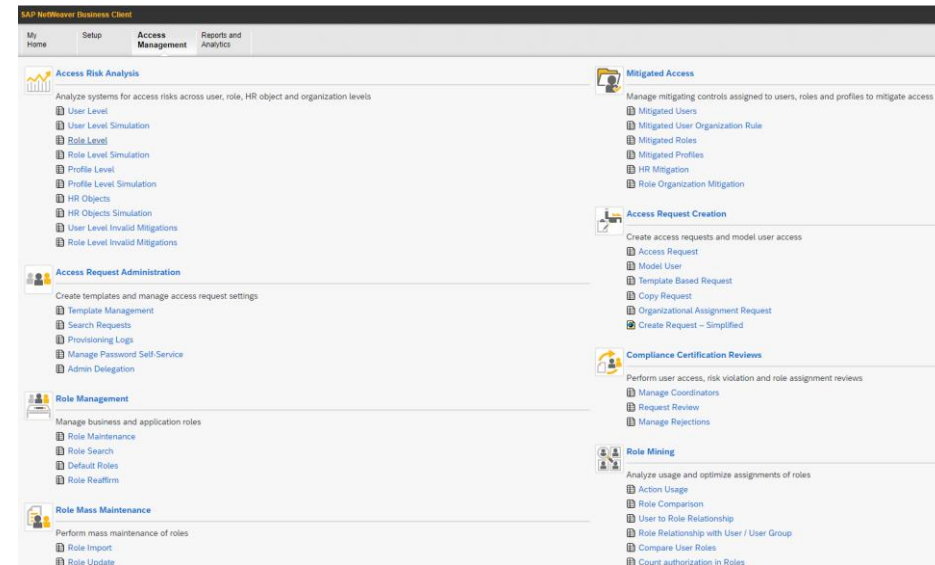

## Scenario 2 - Fiori

The Fiori application provides a better user experience than NWBC, however the access requestor form is still not scalable to a wide organization

- Role Selection is truly complex to identify the job requirements and job profile
- Inbox Approval does not show SoD risk assessment is not clear
- Most of the Fiori apps are WebGUI applications
- Reporting and analytical have limited features for filtering, and poor drill-downs

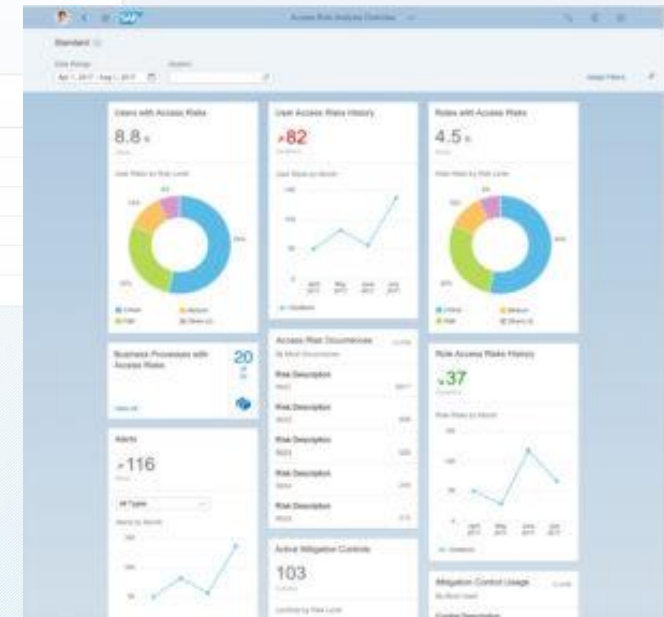
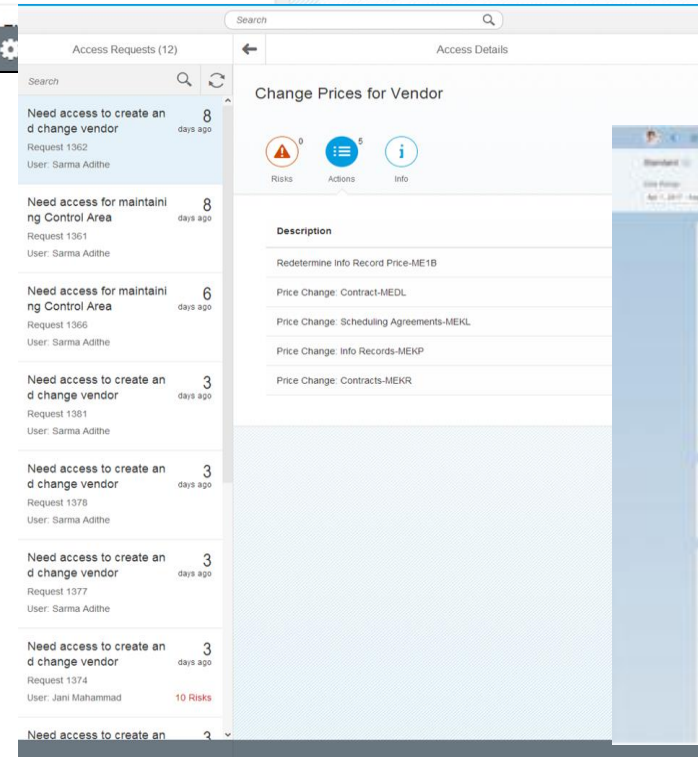
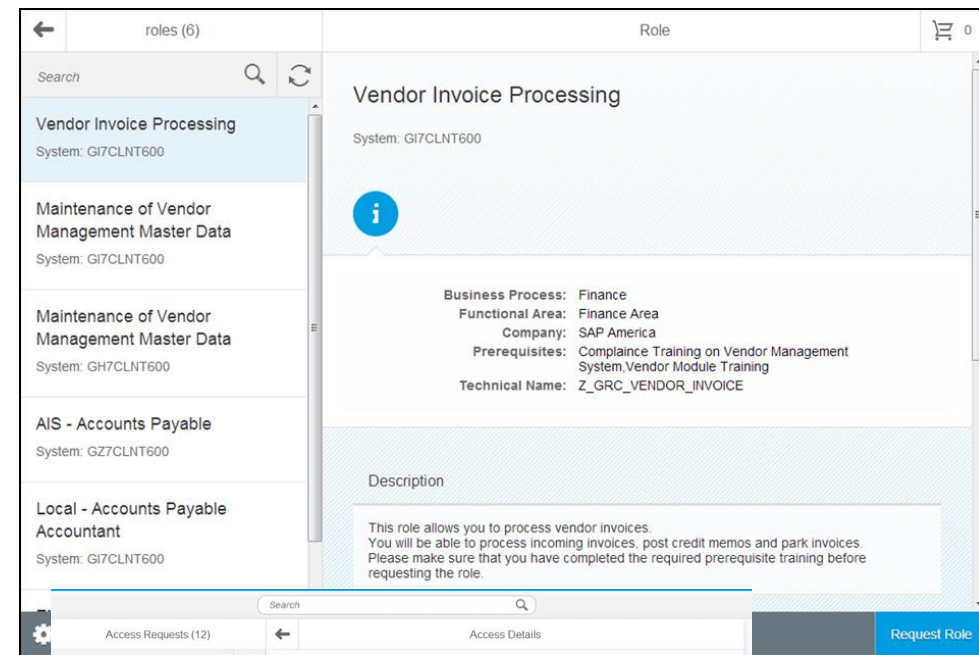

# Scenario 3

## - Our extensions

### Fully scalable and branded design screens

- **Access Request Management**
  - ✓ Compliant Access Request
  - ✓ Inbox Approval
- **Access Risk Analysis**
  - Simple Risk Assessment
  - Compliance Register
- **Emergency Access Management**
  - ✓ FF – Self Service
- **Analytics & Reporting**
  - Risk Compliance Analytics
  - Access Compliance
  - Fire-Fighter Analytics
  - Pending Requests
  - Failed Requests
  - Business Roles & Users
  - Emergency Access Insights
  - Role Library
  - Transaction Usage
  - User Comparison

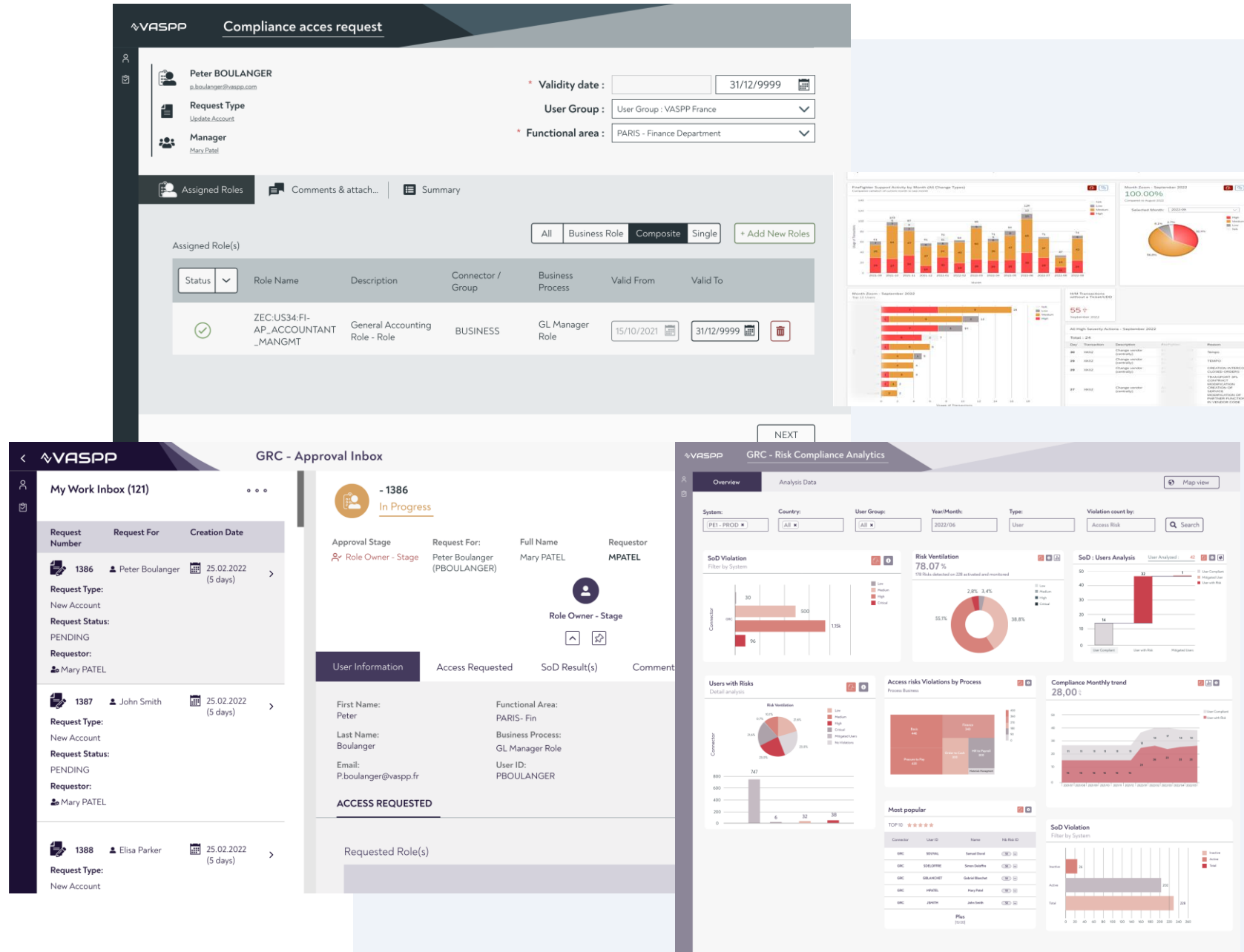

# Scalability

---

## Fully scalable and branded design screens

- Enable the screens adjustments as per your onboarding process
- Accelerates the job identification for all the individuals in the organization
- Simplifies drastically the SAP access request by reducing number of buttons required
- Ensure better compliance between the existing job profiles and what he needs
- New approach in listing and reviewing in the Approval Inbox



**Builds trust and credibility by engaging with stakeholders and business users with a clear design and intuitive user experience. It demonstrates a commitment to drive innovation , building strong relationships and fostering mutual trust.**

# Launchpad - Design

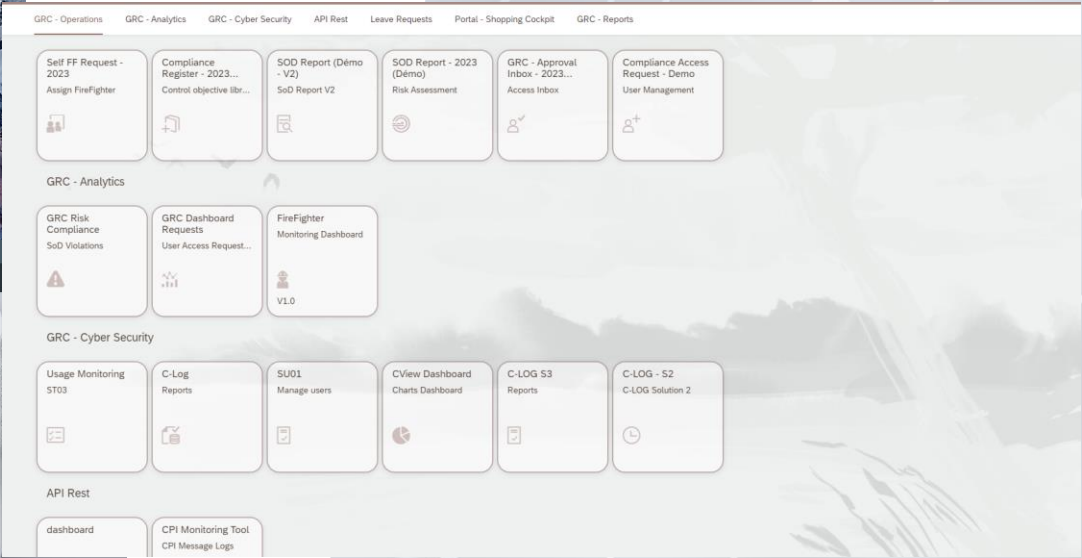
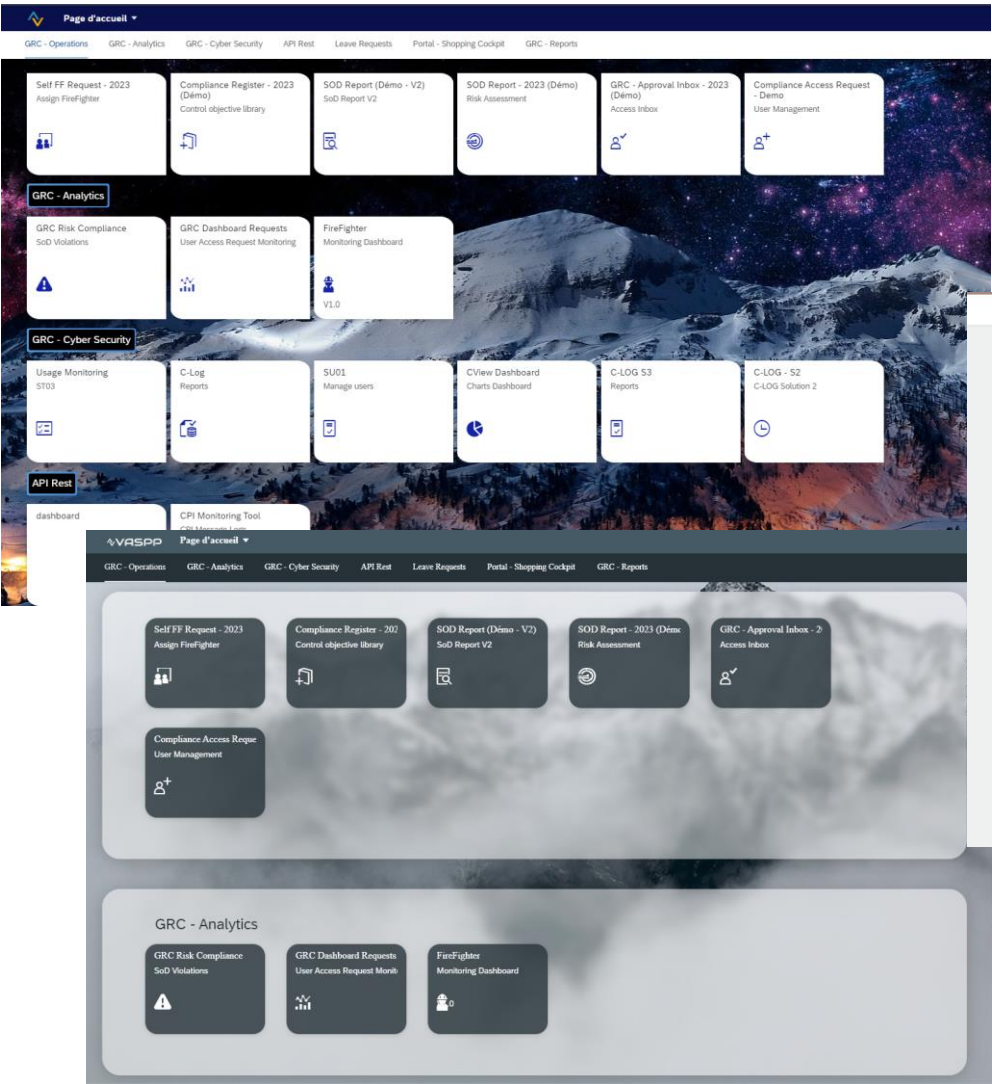

# Demonstration

---

Live video demo



# Wrap Up

---

## ❑ Business User adoption is crucial

- Automate, adjust and simplify processes for business users

## ❑ Intuitive design is possible

- Better interaction with the tool, faster buy-in, higher satisfaction and reduced request errors

## ❑ Increase onboarding process

- Intuitive design offers users a quick and more efficient way to complete access requests

## ❑ Enhanced insights

- Trends identification, and patterns to make more informed and better collaborative tool

## ❑ Training effort reduction

- Securing faster user training relying on modern design



# Where to Find More Information

---

[www.vaspp.fr/en](http://www.vaspp.fr/en)

- Website for more information

<https://sapinsider.org/vendor-showcase/vaspp/>

More information on all our GRC solutions and articles.

<https://www.vaspp.fr/en/news/>

More SAP articles

# Key Points to Take Home

---

- Accelerate drastically the user onboarding
- Provide a better role selection identification
- Increase risk readiness with an embedded library
- Enhance the access approval process
- Ensure a better User Experience for GRC users
- Empower smart reporting and analytics for your stakeholders
- Reduce time and effort for end-user training

# Thank you! Any Questions?

---

## Speaker Name

Mohamed Bennadja

<https://www.linkedin.com/in/bennadja>

Please remember to complete  
your session evaluation.

# SAPinsider



## SAPinsider.org

PO Box 982Hampstead, NH 03841  
Copyright © 2023 Wellesley Information Services.  
All rights reserved.

SAP and other SAP products and services mentioned herein as well as their respective logos are trademarks or registered trademarks of SAP SE (or an SAP affiliate company) in Germany and other countries. All other product and service names mentioned are the trademarks of their respective companies. Wellesley Information Services is neither owned nor controlled by SAP SE.

---

SAPinsider comprises the largest and fastest growing SAP membership group worldwide, with more than 600,000 members across 205 countries.

---